

VB1

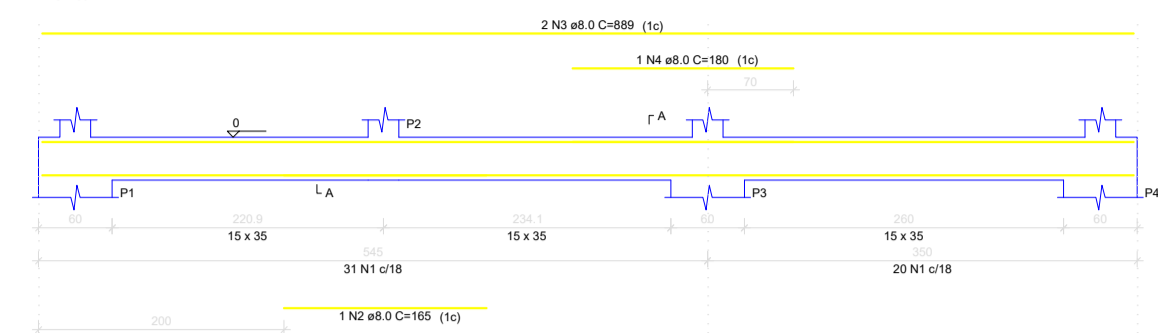

VB2

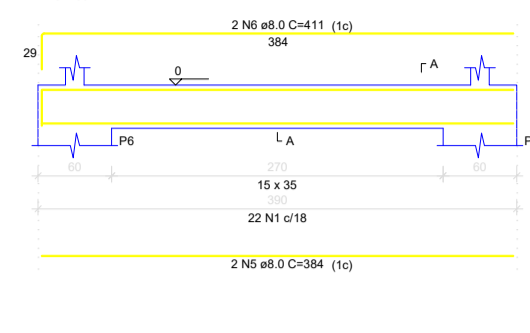

VB4

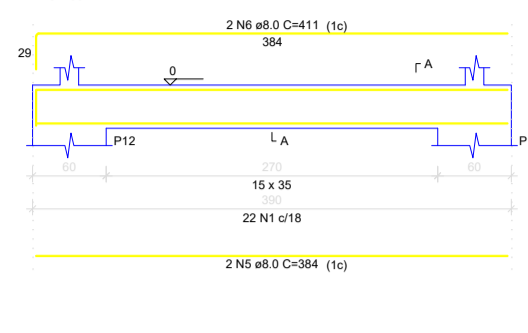

VB5

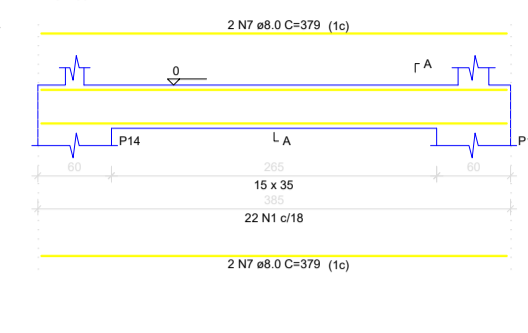

VB6

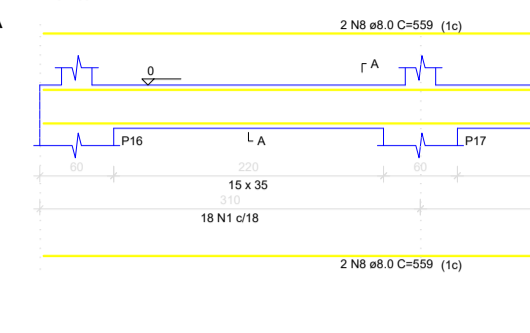

VB7

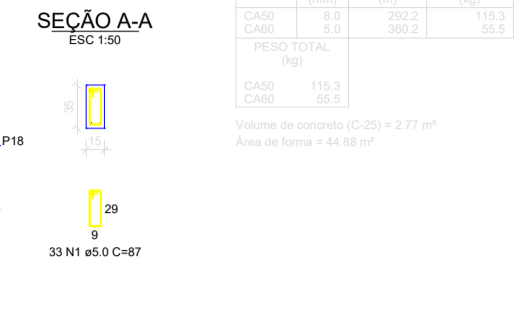

VB8



VB9

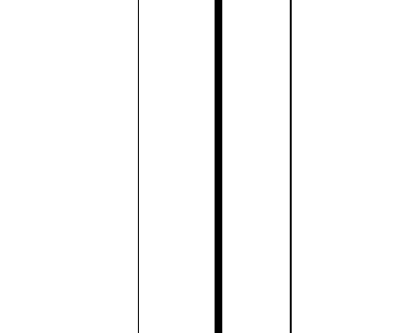

VB14

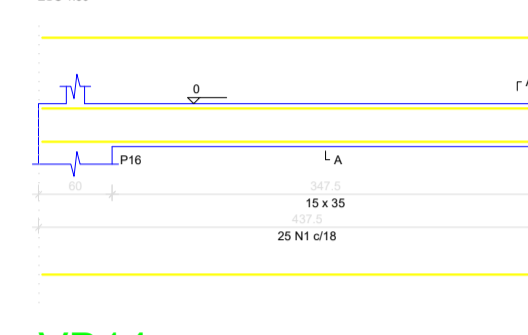

VB15

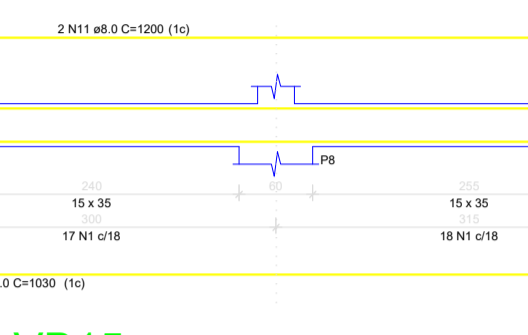

VB16

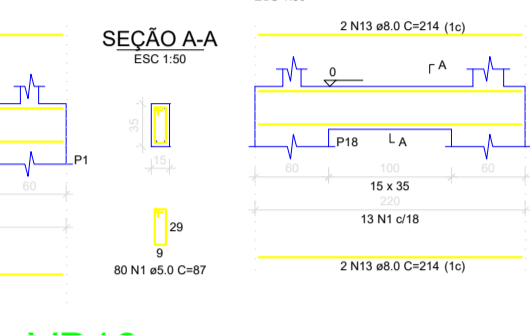

VB13

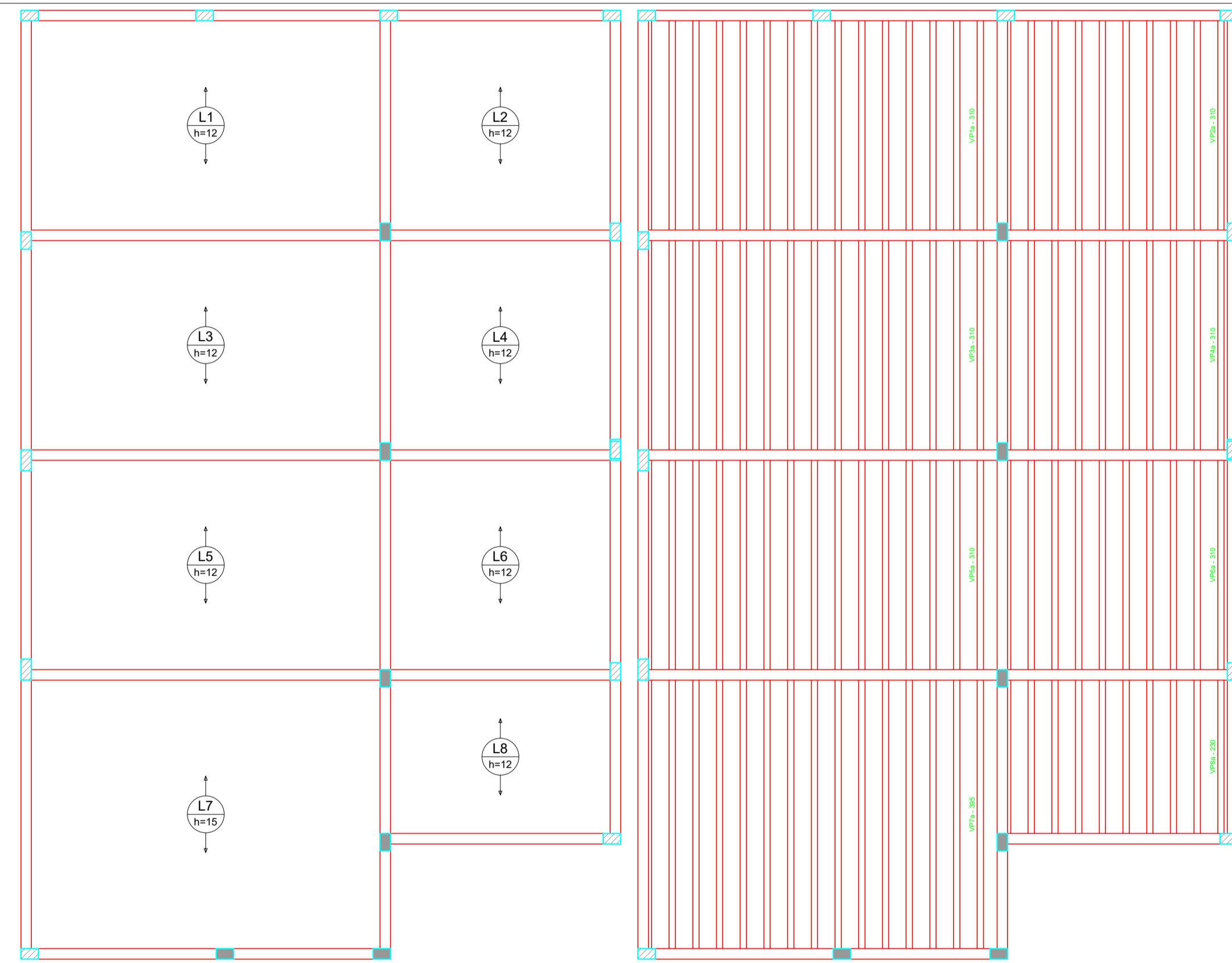
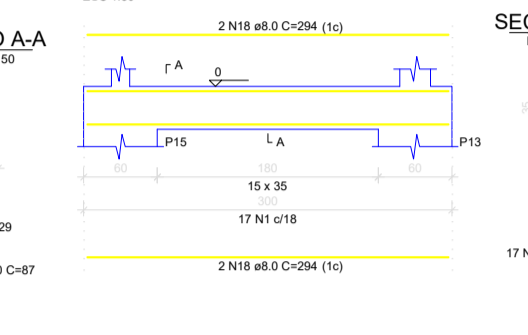

Armação positiva das lajes do pavimento NIVEL 300cm (Eixo Y)

Planta de vigotas pré-moldadas

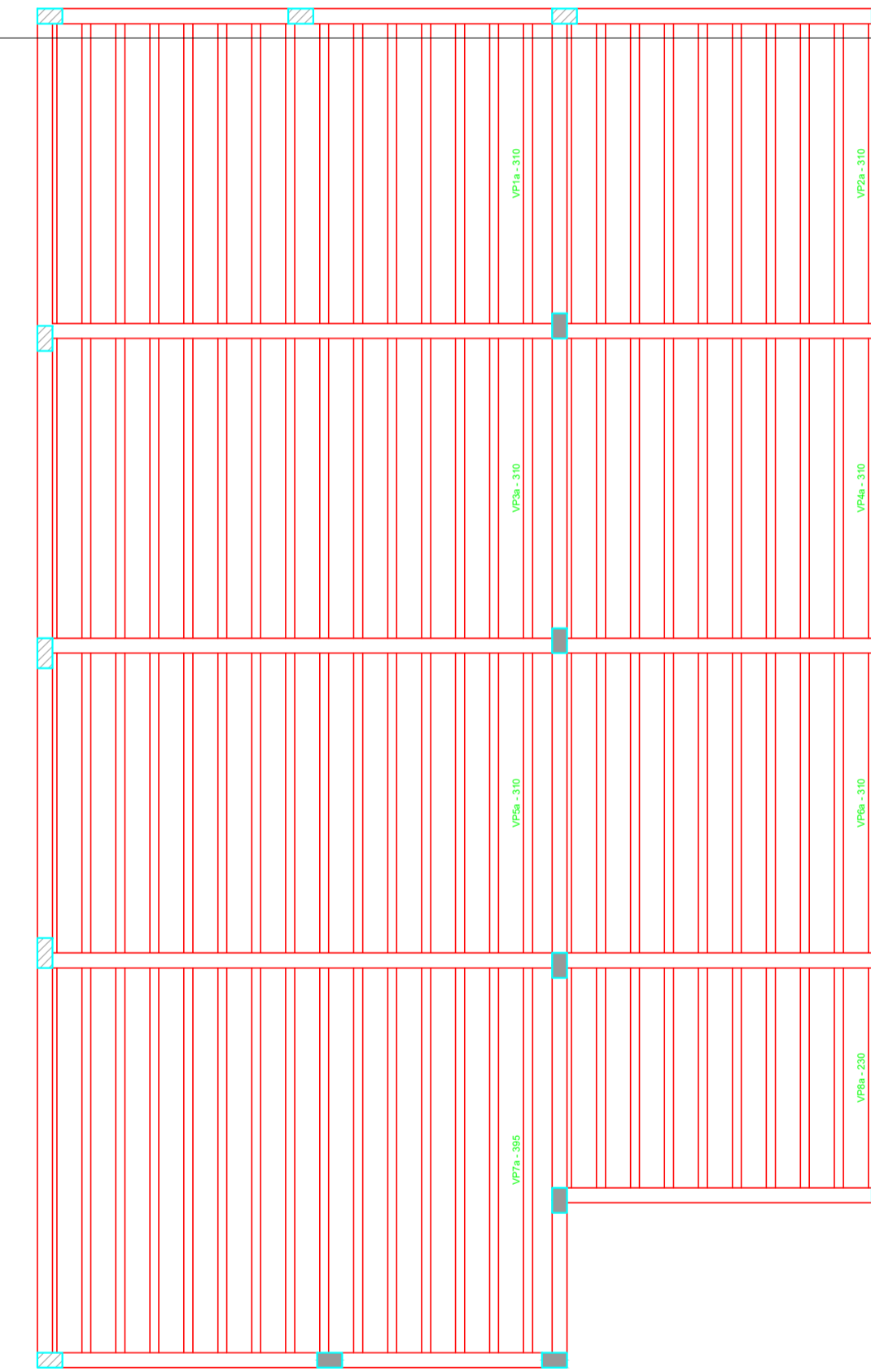

Planta de vigotas pré-moldadas

VP1a (14 unidades)
ESC 1:50

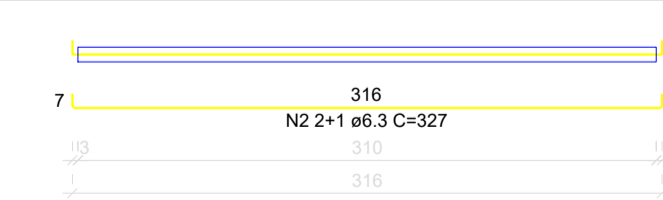

VP2a (9 unidades)
ESC 1:50

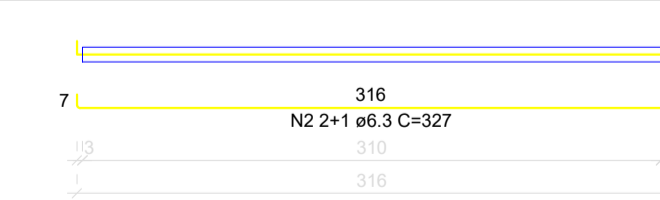

VP3a (14 unidades)
ESC 1:50

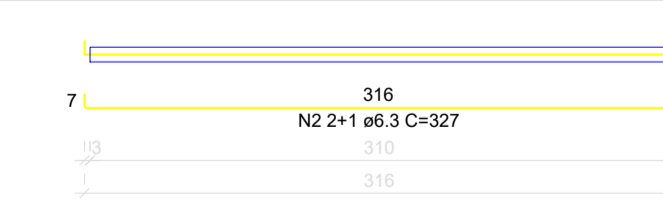

VP4a (9 unidades)
ESC 1:50

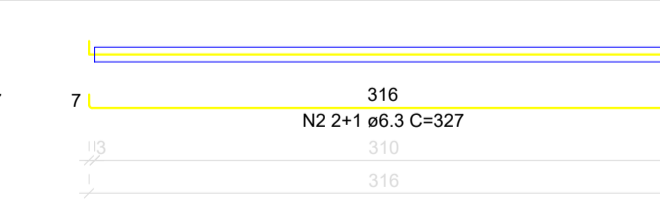

VP5a (14 unidades)
ESC 1:50

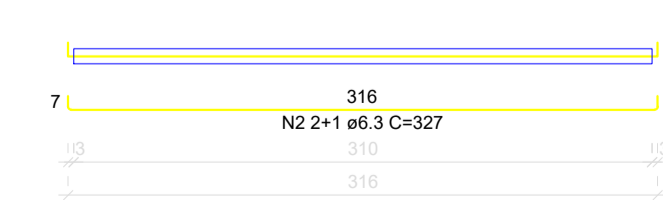

VP6a (9 unidades)
ESC 1:50

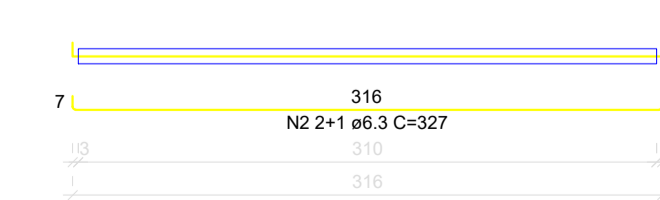

VP7a (14 unidades)
ESC 1:50

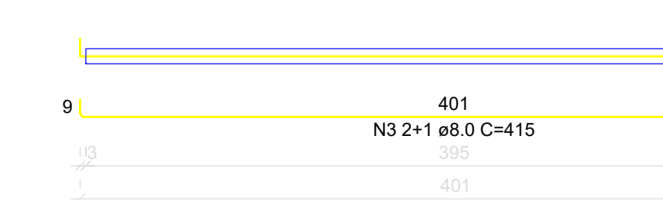

VP8a (9 unidades)
ESC 1:50

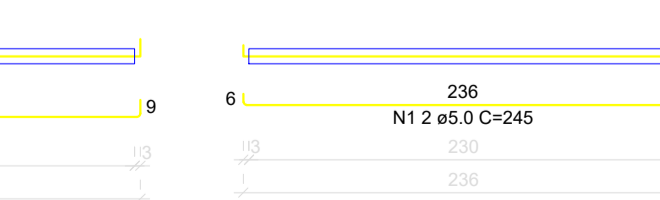

RESUMO DO AÇO

ACÓ	DIAM (mm)	C TOTAL (kg)	PESO + 0% (kg)
CASO	6,3	676,9	655,9
CABO	8,0	173,3	98,4
CABO	5,0	44,1	5,5
PESO TOTAL (kg)			
CASO		234,4	
CABO		103,9	
		338,3	

Volume de concreto (C-25) = 0,00 m³
Área de forma = 0,00 m²



Prefeitura Municipal de Delta.
Estado de Minas Gerais.
Secretaria Municipal de Obras Públicas, Serviços Urbanos e Segurança Pública.



PROJETO ESTRUTURAL

Folha (s):
02/03

Proprietário: PREFEITURA MUNICIPAL DE DELTA
Obra: CENTRO DE ABASTECIMENTO FARMACEUTICO
Local: RUA MANOEL ABADIA DA SILVA, 230 - CENTRO
Cidade: Delta - Minas Gerais - CEP 38.108-000
CNPJ: 01.020.881/0001-75

Situação Nacional:



Altitude: 520,00 metros.
Latitude: 19 58' 49" S.
Longitude: 47 46' 20,75" W.
Extensão: 104,45 km2.

Conteúdo:
ESTRUTURAL

Prefeitura Municipal de Delta,
Prefeito: MARCOS ROBERTO ESTEVAM
CNPJ: 01.020.881/0001-75
ADMINISTRAÇÃO 2021 a 2024

Autor do Projeto:

Áreas:

QUADRO DE ÁREAS:
- EDIFICAÇÃO TOTAL 156,52 m²

Eng. Civil RODRIGO NUNES RIBEIRO
CREA-MG: 45.485/D
Avenida Geraldo Rosa Pereira, 1080 - Centro
Delta - Minas Gerais

Responsável Técnico:

Eng. Civil RODRIGO NUNES RIBEIRO
CREA-MG: 45.485/D
Avenida Geraldo Rosa Pereira, 1080 - Centro
Delta - Minas Gerais

Aprovação da Prefeitura:

RODRIGO NUNES
RIBEIRO:4063156761
5

Assinado de forma digital por
RODRIGO NUNES
RIBEIRO:40631567615
Dados: 2022.10.31 22:22:09 -03'00'

Data da Revisão do Projeto:
setembro/ 2022

Data da Execução do Projeto:

Visto: